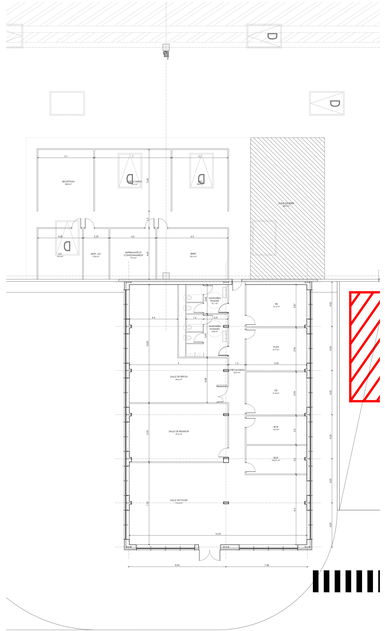

BUREAUX 1 - RDC
+0.00 / 24.60 NGF
SdP : 604.4 m²

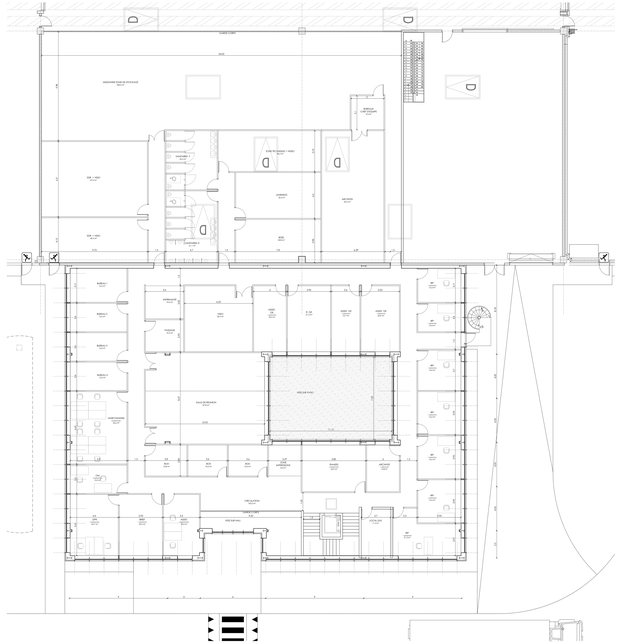

BUREAUX 2 - R+1
+3.52 / 28.12 NGF
SdP : 1526.3 m²

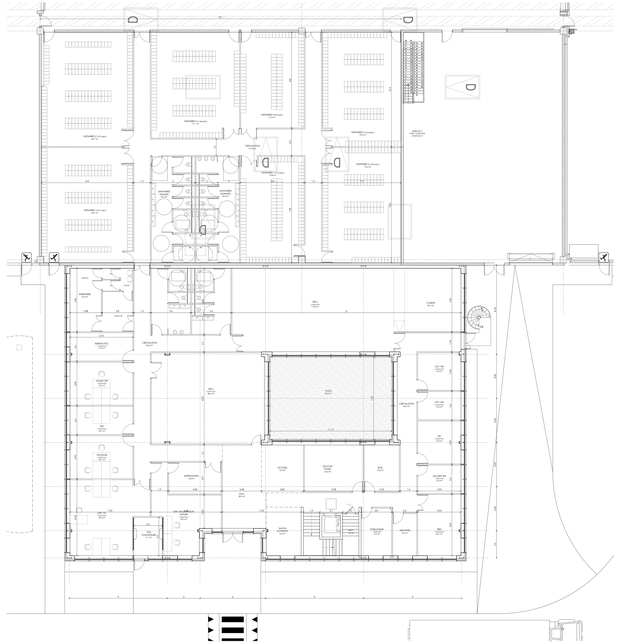

BUREAUX 2 - RDC
+0.00 / 24.60 NGF
SdP : 1537.5 m²

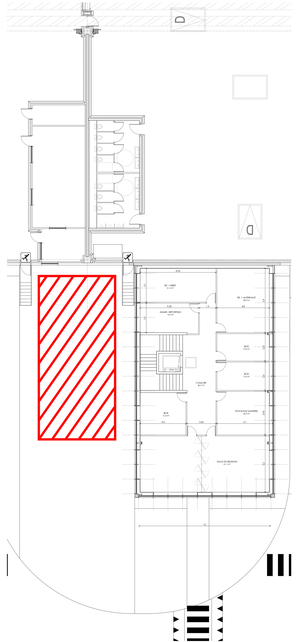

BUREAUX 3 - R+1
+3.52 / 28.12 NGF
SdP : 227.4 m²

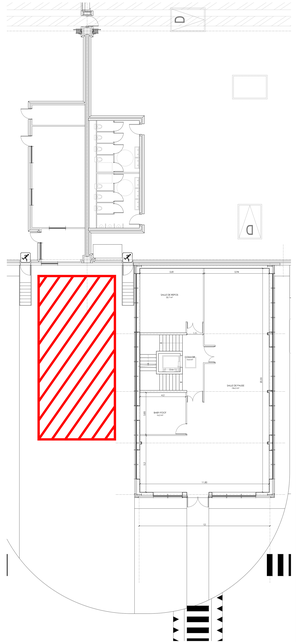

BUREAUX 3 - RDC
+0.00 / 24.60 NGF
SdP : 240.3 m²

CARGO PROPERTY DEVELOPMENT

CONSTRUCTION D'UNE PLATE-FORME LOGISTIQUE
COMMUNES DE CORMELLES-LE-ROYAL, MONDEVILLE
ET GRENTHEVILLE (14)

MAÎTRE D'OUVRAGE	CARGO PROPERTY DEVELOPMENT	ZONE INDUSTRIELLE - ROUTE DE PARIS 14120 MONDEVILLE
ASSISTANT MAÎTRISE D'OUVRAGE	EOL	10 QUAI DE BERCY 94220 CHARENTON-LE-PONT Tel : +33 1 41 79 77 77
MAÎTRE D'ŒUVRE ARCHITECTE	AGENCE FRANC	7 RUE BAYARD 75008 PARIS Tel : +33 1 42 25 28 57

AGENCE FRANC
S.A.R.L. d'architecture
7, rue Bayard 75008 PARIS
Tél. : 01 42 25 28 57
Fax : 01 42 25 28 59
Mail : agence.franc@wanadoo.fr

COMPLEMENT AU PERMIS DE CONSTRUIRE

PC

PLANS DES BUREAUX
RDC - R+1

modifications

103

référence
989

Date : Mai 2021
Echelle : 1:250